



NAC
ARCHITECTURE

NAC NO. 161-19015
DATE 12/10/2020

B33

(A) = PIER LETTERS
 (1) = COLUMN LINE

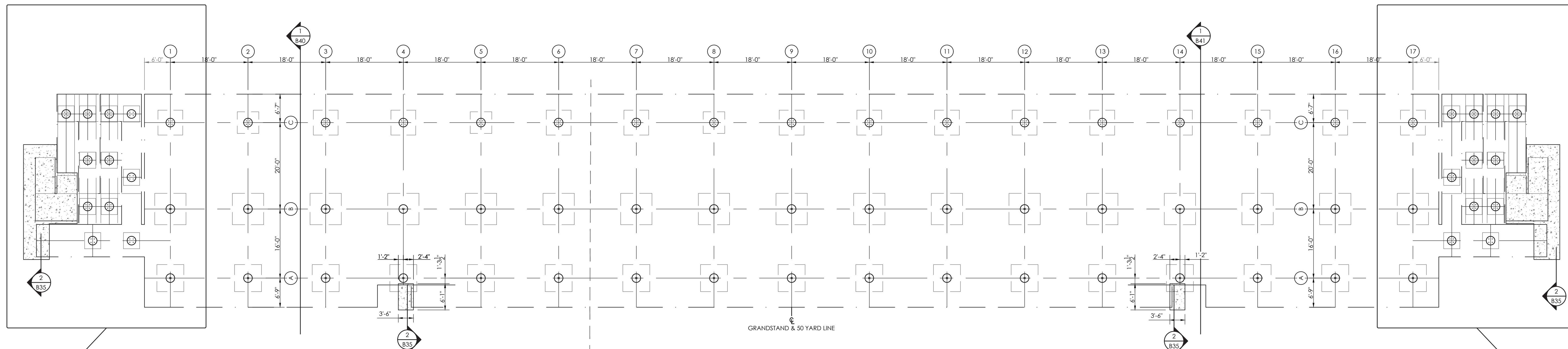

(A) = PIER LETTERS
 (1) = COLUMN LINE

STRUCTURAL ENGINEERS
 10000 Wilshire Blvd., Suite 1000
 Beverly Hills, CA 90210
 Tel: 310.274.2248
 Fax: 310.274.2249
 E-mail: info@taylorandjyfan.com
www.taylorandjyfan.com

555 S. Oak Knoll Ave., Pasadena, CA 91101

PO Box One, Graham, Texas 76530
 801 Fifth Street,
 Phone: 848-549-0753 Fax: 848-549-1365
 E-mail: info@bleachercompany.com

Taylor & Jyfan

Southern®
 BLEACHER COMPANY

GRANDSTANDS • CHAIRS • STADIUMS

REGISTERED PROFESSIONAL ENGINEER
 BRIAN T. DEW
 Brian Dew
 S 6087
 Exp. 06/30/21
 STATE OF CALIFORNIA
 Structural

S&S
 12/03/20

PRINCIPAL

Established 1946

[illegible]

22" X 34" (11x17 = 1/2 indicated scale)

No